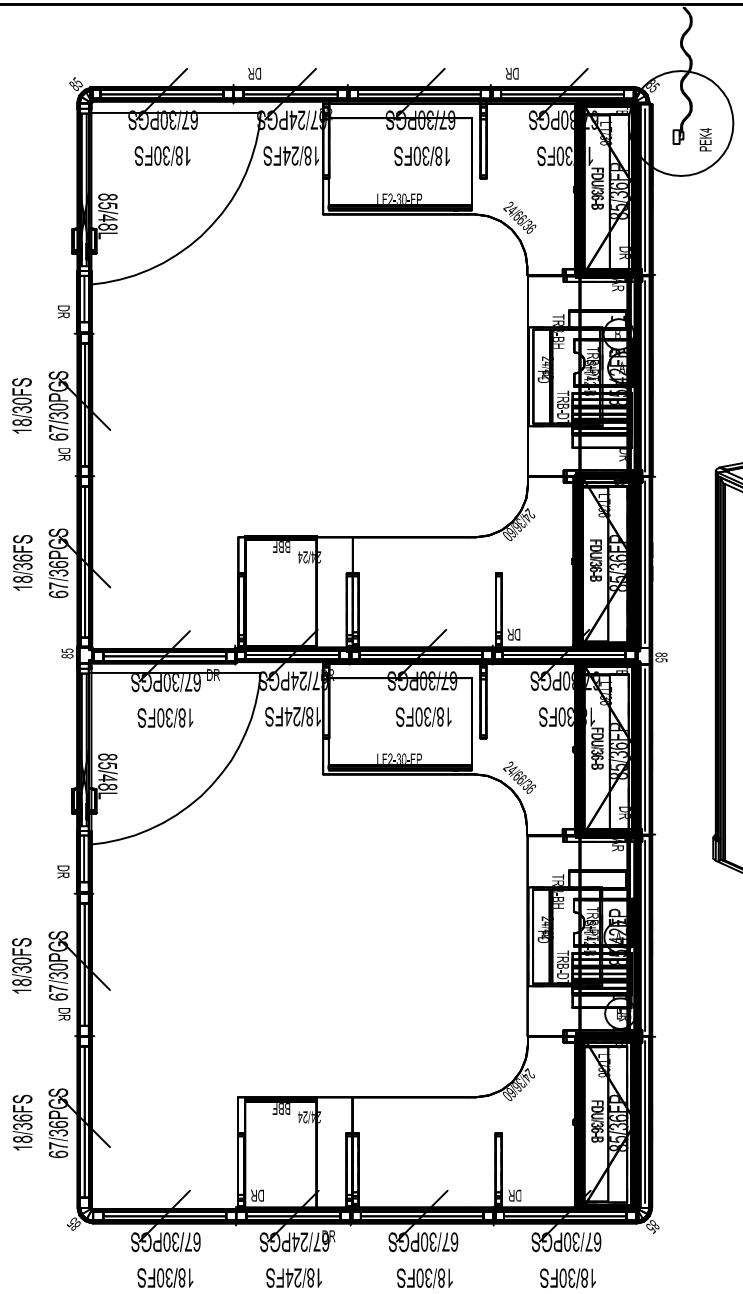

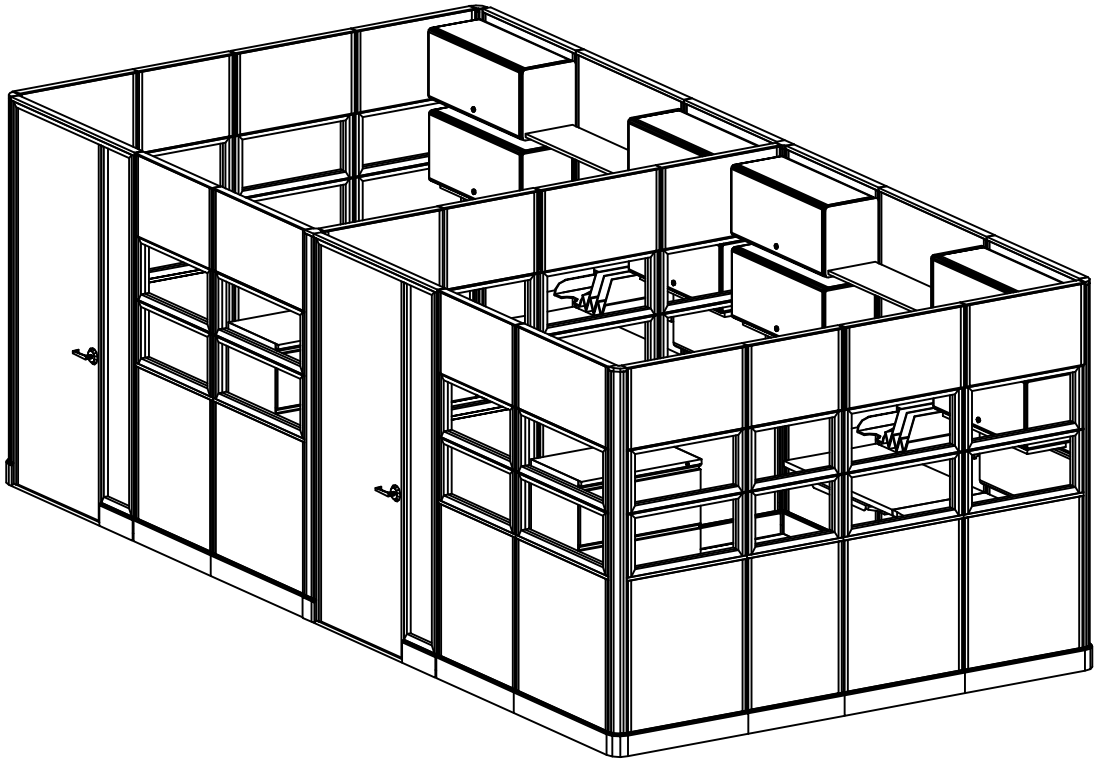

openplan SYSTEMS

Open Plan Systems
4700 Deepwater Terminal Rd.
Richmond, VA 23234
p. 844.OPS.OPS1
f. 804.275.2329

Date:	Quote #:	Drawn By:	CSR:	Scale:	Project:
May 6, 2014		MLR		NTS	Typical- 85H Private Office

Dealer has ultimate responsibility for accuracy and correctness of component counts and measurements. Dealer shall verify and confirm all site dimensions and suitability of products and applications consistent with published guidelines and applicable codes. All plans, drawings and specifications are property of Open Plan Systems and may not be reproduced without written consent.

Approved:

Signature

Rev:	Date:	By:	Sheet #: